

67 Hunt Street, Suite 119
Agawam, MA 01001
www.cplusa.com

MAIN +1 413 592 0030
FAX +1 413 285 8592

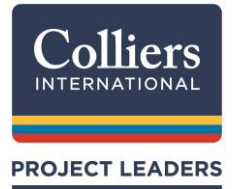

February 18,2022

City of Easthampton
School Building Committee
Tom Brown, Chairman
50 Payson Avenue
Easthampton, MA 01027

Subject: Maple Elementary – Middle School Project
Weekly Field Report for week of: 02/18/22

Dear Mr. Brown:

Please find attached, the Weekly Field Report for the week of 02/18/22 for the Maple Elementary / Middle School Project (Mountain View School).

If you have any questions, please do not hesitate to contact me.

Regards,

David Boucher
Construction Representative

Attachment: Photos
cc: See e mail Distribution List

ACTIVITIES WORKED-ON THIS WEEK

- Work Window/ Curtain wall at side entrance elementary wing.
- Misc. sheetrock at building F, first floor.
- Priming and painting at building E. And misc. areas of the building F. And any other areas ready for paint Phase1A.
- Installing vinyl flooring at building E.
- Abatement of existing White Brook School.
- Site work/cutting material at F building stockpiling by new field.
- To Start exterior demo on White Brook on 2/21/22.
Exist.Pool.

ACTIVITIES IN PROCESS	NEXT ACTION	NOTES
Sheetrock at building F first floor.	On Going	
HVAC Building E and F.	On Going	
Misc. Roofing/Flashing and Gutters	On Going	
Plumbing finished work in buildings and E,F.	On Going	
Mechanical ductwork and piping insulation in F.	On Going	
Electrical, finish work in building F.	On Going	
Misc. framing at building F.	On Going	
Phase 2 Site work and Demo/Abatement	On Going	



Main street ceiling.

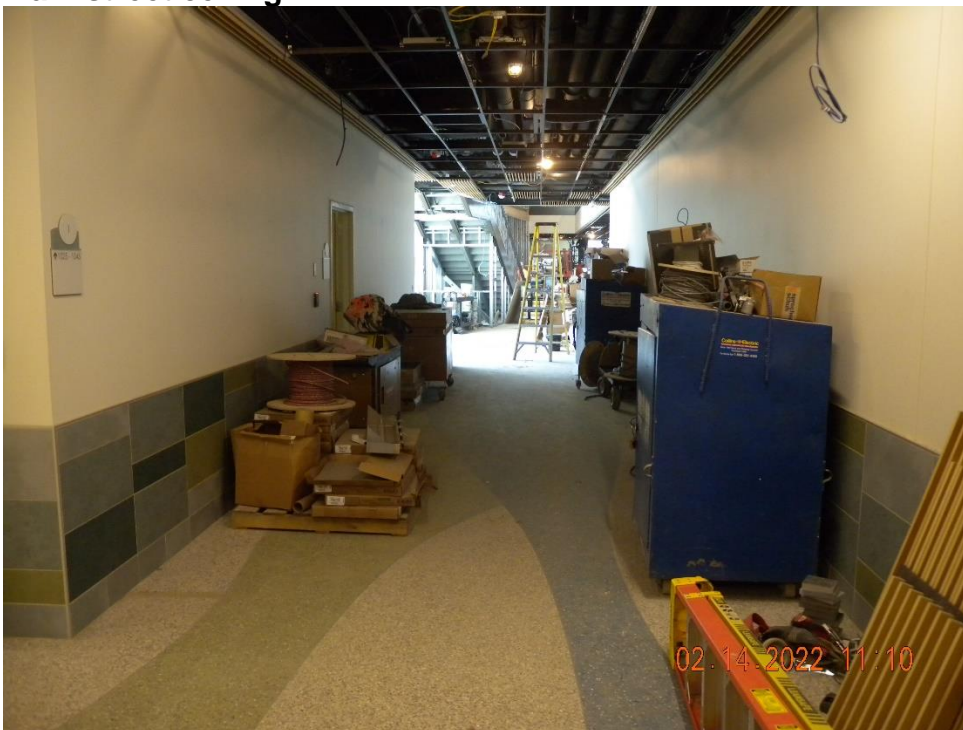

Main Street.



Building E Corridor.



Building E.

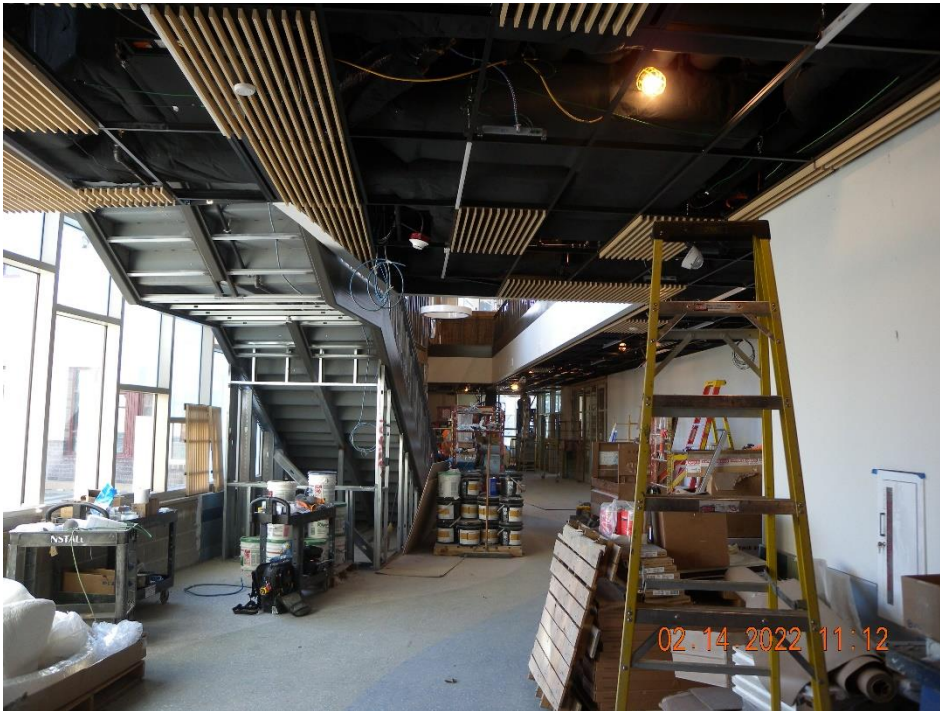

Working on the wood ceiling at main street.



Up to 2nd floor main street.



Preparing floor at building F for flooring.



Building F corridor.



Art Room.

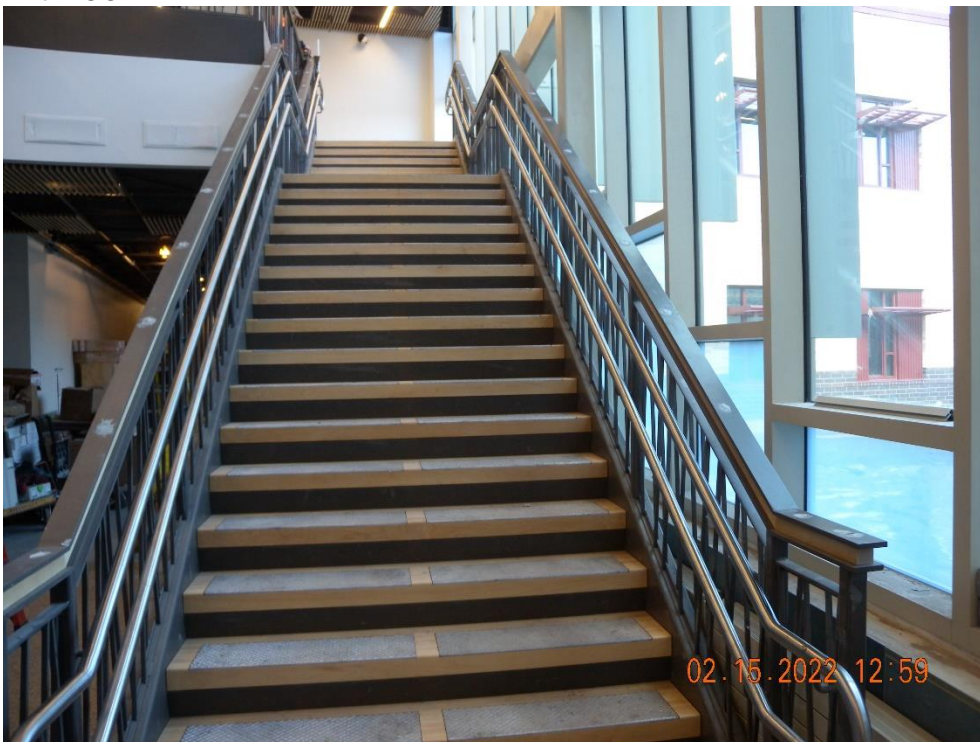

Stairs going up to buildings E and F.



Corridor Building F.

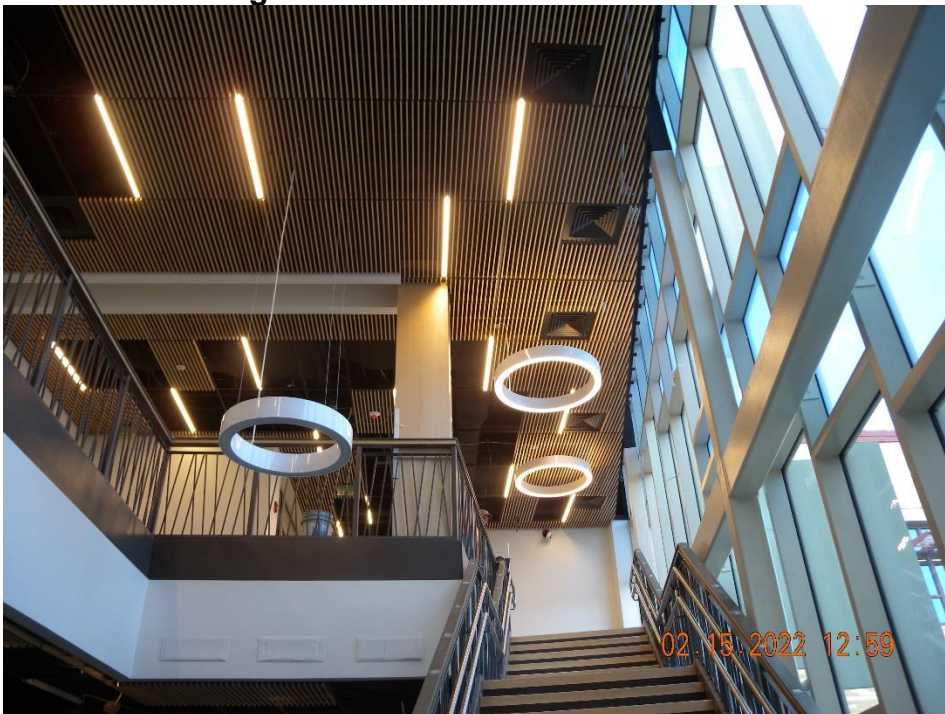

Upwards at second floor.



Misc. finish work at the stair.



Classroom building F.



Classroom Building E.



Exterior D building.



Courtyard at D and E.



Buildings E and F.



Area where field is going.



Stock piled material.

