

67 Hunt Street, Suite 119  
Agawam, MA 01001  
www.cplusa.com

MAIN +1 413 592 0030  
FAX +1 413 285 8592

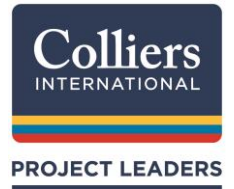

March 04,2022

City of Easthampton  
School Building Committee  
Tom Brown, Chairman  
50 Payson Avenue  
Easthampton, MA 01027

**Subject: Maple Elementary – Middle School Project**  
**Weekly Field Report for week of: 03/04/22**

Dear Mr. Brown:

Please find attached, the Weekly Field Report for the week of 03/04//22 for the Maple Elementary / Middle School Project (Mountain View School).

If you have any questions, please do not hesitate to contact me.

Regards,

David Boucher  
Construction Representative

Attachment: Photos  
cc: See e mail Distribution List

### ACTIVITIES WORKED-ON THIS WEEK

- Work Window/ Curtain wall at side entrance elementary wing.
- Misc. sheetrock at building F, first floor.
- Painting at building F. And misc. areas.
- Installing vinyl flooring at building F.
- Abatement of existing White Brook School.
- Site work/cutting material at F building stockpiling by new field. Working on drainage.
- Demo in progress on White Brook.

ACTIVITIES IN PROCESS	NEXT ACTION	NOTES
Misc. Sheetrock at building F.	On Going	
HVAC Building E and F.	On Going	
Misc. Roofing/Flashing and Gutters	On Going	
Plumbing finished work in building F.	On Going	
Mechanical ductwork and piping insulation in F.	On Going	
Electrical, finish work in building F.	On Going	
Misc. framing at building F.	On Going	
Phase 2 Site work and Demo/Abatement	On Going	



**Main Street to building F.**



**Building E corridor.**



**Finish Carpentry.**



**Tile work at entrance of Elementary school area.**





**Vinyl flooring at classroom building F.**



**Corridor at building F.**



**Area between old and new school.**



**Pool area is down.**





**South side of the Existing School.**



**South Side of existing School.**



**South side of school/loading debris on trucks.**



**From inside the building.**





**Working at the new field.**



**Installing vinyl flooring at building F.**



**Millwork under stair complete.**

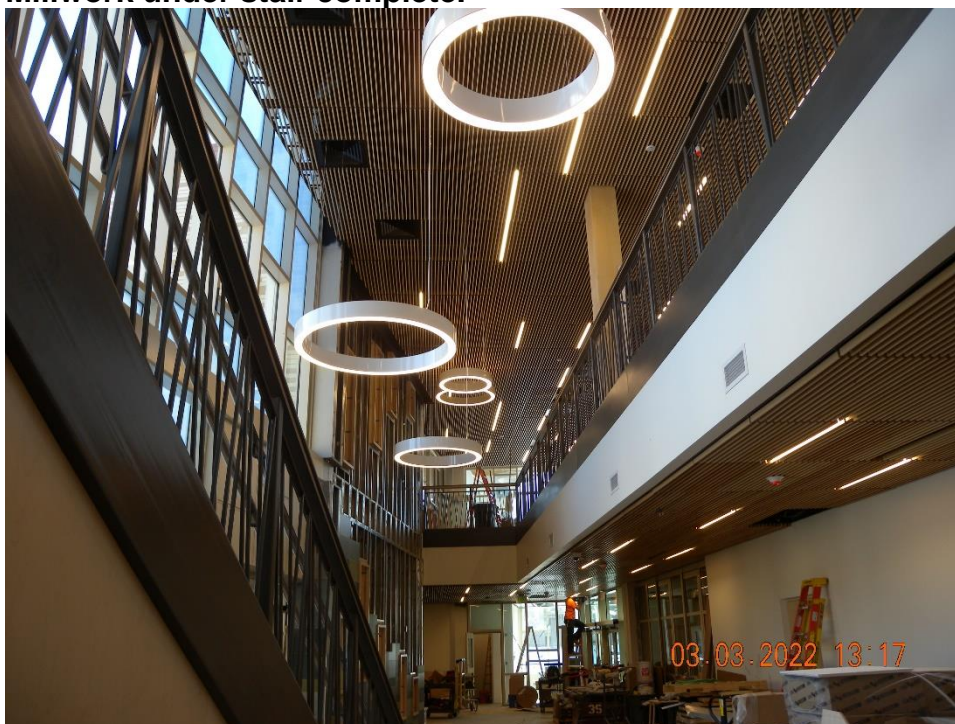

**Looking up to second Floor.**





**Tile wall at foyer of Elementary school.**

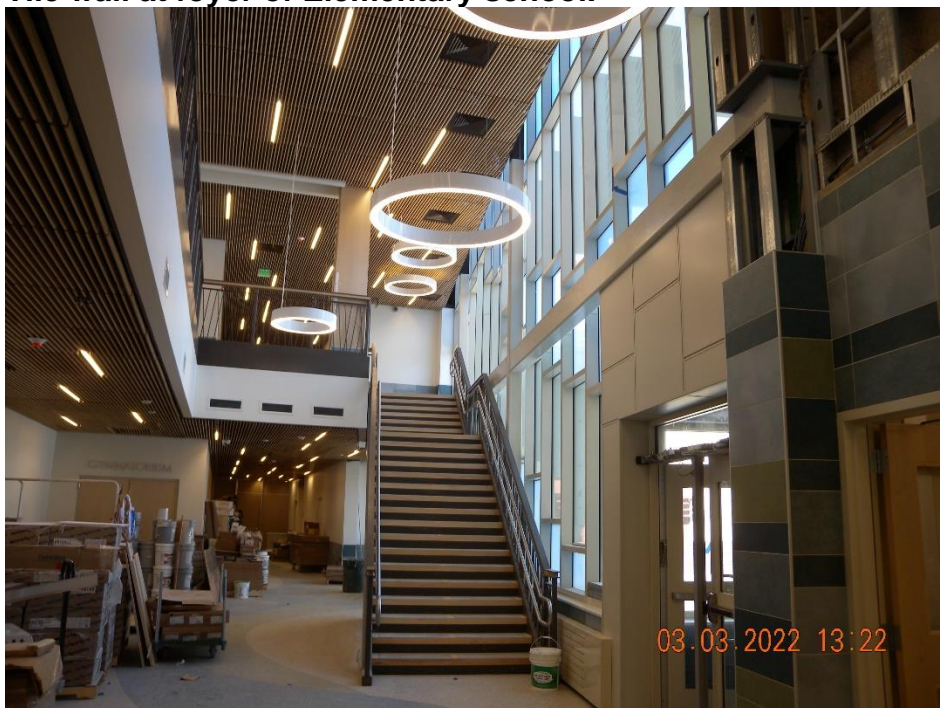

**Looking up the stair to building E.**



