

67 Hunt Street, Suite 119  
Agawam, MA 01001  
www.cplusa.com

MAIN +1 413 592 0030  
FAX +1 413 285 8592

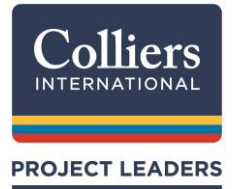

March 18,2022

City of Easthampton  
School Building Committee  
Tom Brown, Chairman  
50 Payson Avenue  
Easthampton, MA 01027

**Subject: Maple Elementary – Middle School Project**  
**Weekly Field Report for week of: 03/18/22**

Dear Mr. Brown:

Please find attached, the Weekly Field Report for the week of 03/18//22 for the Maple Elementary / Middle School Project (Mountain View School).

If you have any questions, please do not hesitate to contact me.

Regards,

David Boucher  
Construction Representative

Attachment: Photos  
cc: See e mail Distribution List

### ACTIVITIES WORKED-ON THIS WEEK

- Misc. sheetrock at building F, first floor.
- Painting at building F. And misc. areas.
- Installing vinyl flooring at building F.
- Abatement of existing White Brook School.
- Site work/cutting material at F building stockpiling by new field. Working on drainage.
- Demo in progress on White Brook.

ACTIVITIES IN PROCESS	NEXT ACTION	NOTES
Misc. Sheetrock at building F.	Complete	
HVAC Building E and F.	On Going	
Misc. Roofing/Flashing and Gutters	On Going	
Plumbing finished work in building F.	On Going	
Mechanical finish work at building F.	On Going	
Electrical, finish work in building F.	On Going	
Misc. framing at building F.	Complete	
Phase 2 Site work and Demo/Abatement	On Going	



**Mainstreet**



**Corridor building E first floor.**



**Bathroom first floor building E.**



**Classroom building E first floor.**



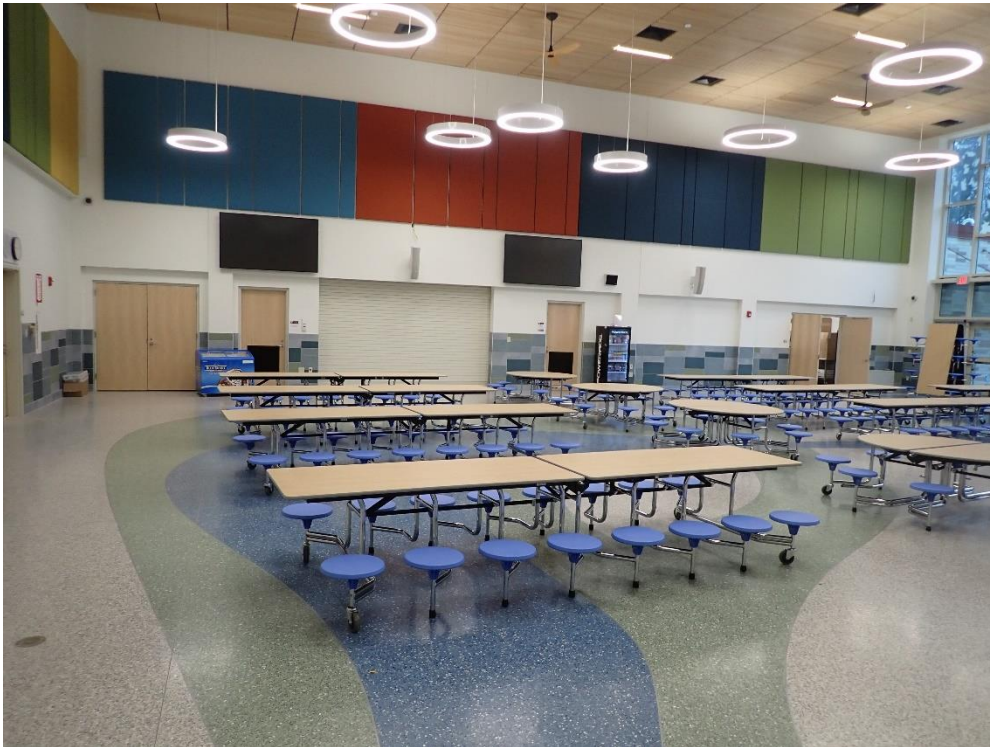

**Cafeteria/Elementary side**

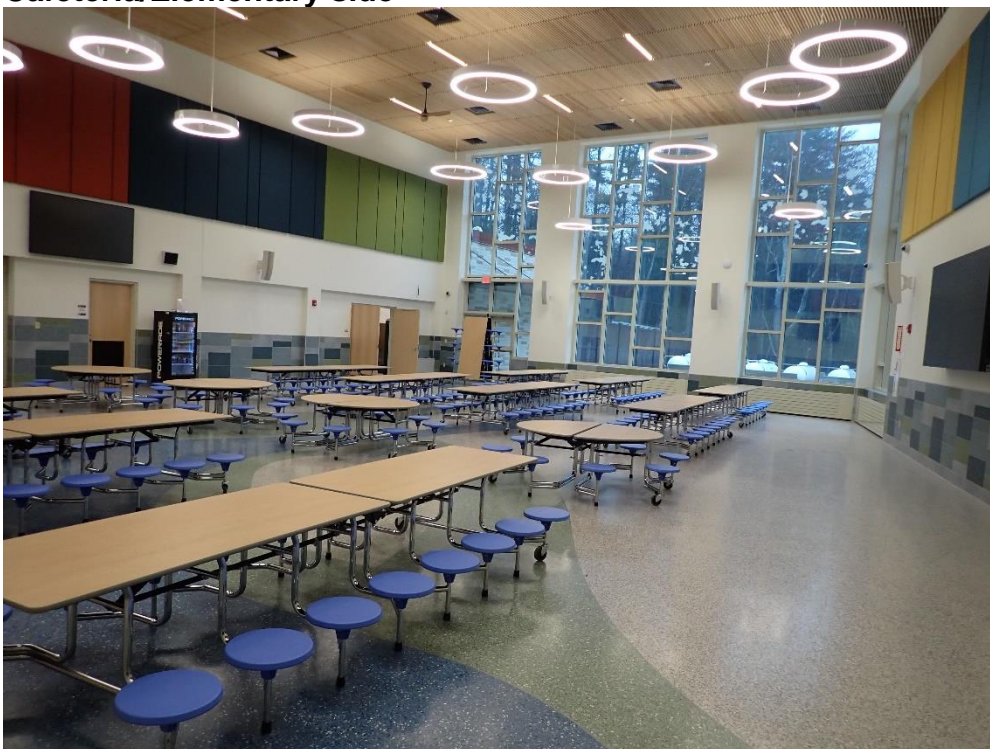



**Cafeteria Middle School side.**





**Between buildings D and E.**





**Maintance building steel.**



**Demo at White Brook.**





**Demo at White Brook.**



**Large excavator removing foundation.**



**Demo of White Brook.**



**Building F Corridor.**





**Mainstreet to building F.**



**Building E corridor.**



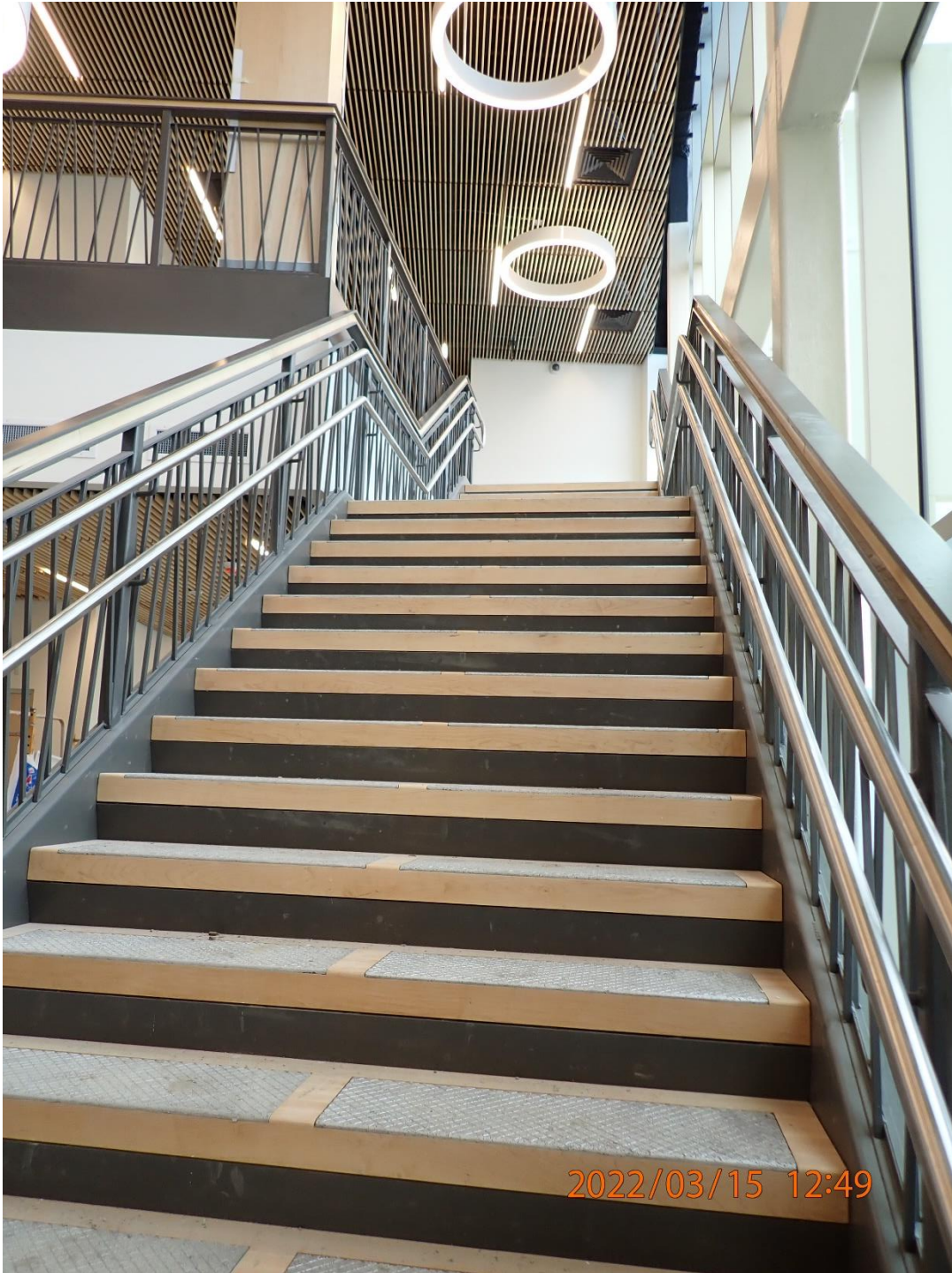

**Stair to second floor D,E and F buildings**

